

THE HISTORICAL MUSEUM

- History lesson for history buffs featuring Native American culture along the Menominee River, dioramas, tools, weapons, clothing, birch bark and dugout canoes.
- The logging era; a miniature logging camp of the 1800's, "when white pine was king" displaying buildings, tools, horse drawn equipment, bunkhouse, blacksmith shop and workers.
- 'Queen' Marinette; her story, the city and county's name honor her as a 19th century trading post owner, and pillar of the community.
- In the museum yard, see the ice road rutter rig which cut ruts in the iced roads the same width as logging sleigh runners to keep the sleigh on the tracks.
- The Evanchek log cabin is 100 years old. Restored and furnished an example of 19th century living!
- Old Marinette lives on in an exhibit of Senator Isaac "Ike" Stephenson's furniture, photographs, portraits, and memorabilia.

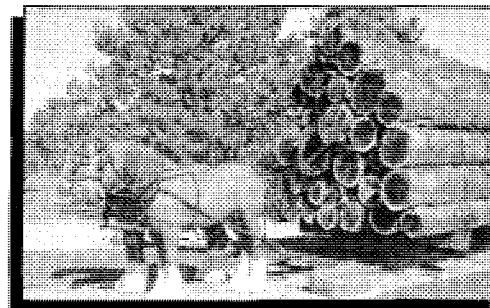

MARINETTE COUNTY HISTORICAL SOCIETY

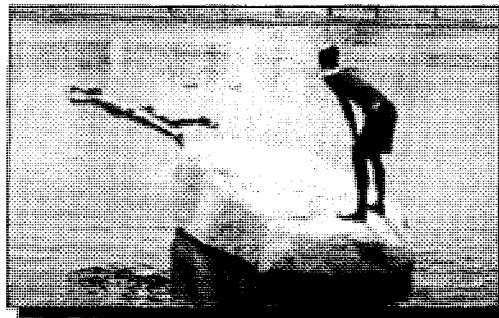
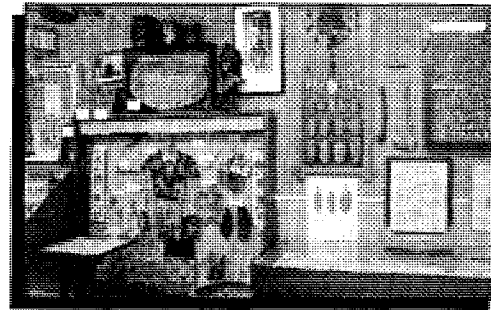
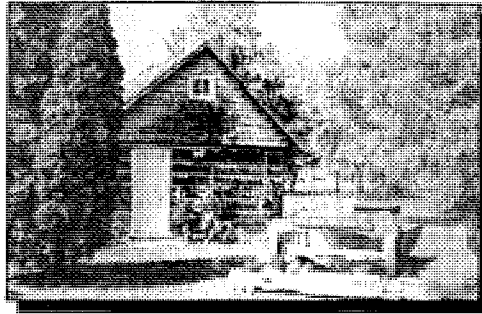
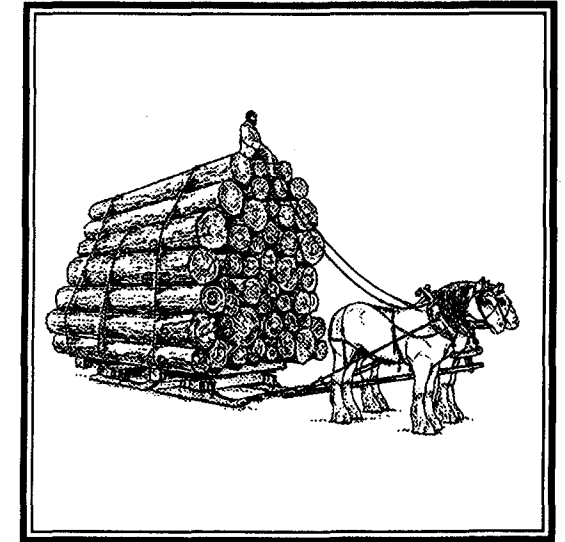

**Museum Located On
Stephenson Island,
Hwy 41 off the Interstate Bridge**

Marinette County Historical Society
Stephenson Island
P.O. Box 262
Marinette, WI 54143
(715) 732-0831

MARINETTE COUNTY HISTORICAL SOCIETY

The Marinette County Historical Society was founded in 1932 by a dedicated group of local historians. The founders as well as subsequent members have been active in conducting research, providing information to the public and stimulating interest in the multi-cultural heritage of the area.

Today the Society is as vital as ever. Its projects include advocacy for historical preservation, educational outreach, publications, operation of a museum, and historical resource to the community.

Membership is open to people of all ages who have an interest in history. While the Society encourages active participation in the research and preservation of our rich heritage, we welcome those who prefer to provide moral and financial support through their membership.

Members may serve as: Directors & officers of the organization; writers, photographers, editors, and processors for the newsletter; exhibit researchers & catalogers; produce and install exhibits; museum guides, gift shop attendants, and project & class leaders.



MEMBERSHIP IN THE SOCIETY INCLUDES:

- An opportunity to join other dedicated people who believe that the preservation of our past is the gateway to our future.
- A subscription to THE HISTORIAN, the Society's award-winning newsletter of local and regional history. Published quarterly, THE HISTORIAN includes original articles of interest to the Marinette county area, photographs, maps, book reviews, and much more of local and regional interest.
- Evening membership meetings, as announced, usually featuring a program of historical interest.
- Free admission to our museum on Stephenson Island.
- Participation in the Wisconsin Council for Local History.
- Participation in society events and activities.



Yes!..I want to Join

The Marinette County Historical Society

P.O. Box 262 • Marinette, WI 54143
(715) 732-0831

Name: _____

Year-round Address:

Address: _____

City: _____

State: _____ Zip: _____

Seasonal Address:

Address: _____

City: _____

State: _____ Zip: _____

Months at this Address: _____

Membership is: New Renewal

- Annual Individual \$15.00
- Annual Couple \$20.00
- Annual Family \$25.00
- Annual Sustaining \$30.00
- Annual Sponsor Membership \$300.00

Enclose your check and mail to above address

